

Encoder switch

TEED type

TEED01 Series

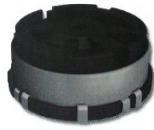

(size : $\Phi 18 \times 7.1$)

Multy Fuction Surface mount Type

■ Features

A push on switch with a clearclick operational feel
An encoder with detents and excellent operation feeling
4-directions & center push type.

■ Applications

Scroll of menu and input for Audio Visual Equipment
Level controls for car audio & navigation system
Portable audio devices,
Personal digital assistant.

■ Main Specifications

	Encoder	Push on
Rating	50mA 12V DC	
Detent (pulse)/Travel	8 detent (4 pulses)	Center:0.15mm 4-direction:5° ±3°
Operating Force	150gf	Center: 500±50gf 4-direction:400±50gf
Contact Resistance	1Ω Max	
Operating Life(Cycle)	30,000	

■ Products Line

TEED01 - BAWO

Products No.	Terminal Type	Guide Boss	Detent	Drawing No
BAWO	SMT	With	8	1

■ Dimensions

TEED01-BAWO

No.	3D Style	PCB pattern dimension (Unit : mm)	Circuit Diagram																																																																																																																																																																													
1	BAWO		<p>Leaning switch</p> <p>① ——— ③ (A Direction) ——— ⑥ (B Direction) ——— ⑩ (C Direction) ——— ⑬ (D Direction)</p>																																																																																																																																																																													
			<p>Center switch</p> <p>① ——— ⑧ (Center push)</p>																																																																																																																																																																													
			<p>Rotation switch</p> <p>⑨⑪ ——— ② (F Direction) ——— ④ (G Direction) ⑫⑭ ——— ⑤ (H Direction) ——— ⑦ (I Direction)</p>																																																																																																																																																																													
Unit:mm																																																																																																																																																																																
Terminal Explanation		<table border="1"> <thead> <tr> <th>NO</th> <th>DESCRIPTION</th> </tr> </thead> <tbody> <tr><td>1</td><td>SWITCH COMMON A,B,C,D CENTER</td></tr> <tr><td>2</td><td>ROTATION DETECTION 1</td></tr> <tr><td>3</td><td>SWITCH A</td></tr> <tr><td>4</td><td>ROTATION DETECTION 2</td></tr> <tr><td>5</td><td>ROTATION DETECTION 3</td></tr> <tr><td>6</td><td>SWITCH B</td></tr> <tr><td>7</td><td>ROTATION DETECTION 4</td></tr> <tr><td>8</td><td>SWITCH CENTER</td></tr> <tr><td>9</td><td>ROTATION COMMON 1</td></tr> <tr><td>10</td><td>SWITCH C</td></tr> <tr><td>11</td><td>ROTATION COMMON 1</td></tr> <tr><td>12</td><td>ROTATION COMMON 2</td></tr> <tr><td>13</td><td>SWITCH D</td></tr> <tr><td>14</td><td>ROTATION COMMON 2</td></tr> </tbody> </table>	NO	DESCRIPTION	1	SWITCH COMMON A,B,C,D CENTER	2	ROTATION DETECTION 1	3	SWITCH A	4	ROTATION DETECTION 2	5	ROTATION DETECTION 3	6	SWITCH B	7	ROTATION DETECTION 4	8	SWITCH CENTER	9	ROTATION COMMON 1	10	SWITCH C	11	ROTATION COMMON 1	12	ROTATION COMMON 2	13	SWITCH D	14	ROTATION COMMON 2	<table border="1"> <thead> <tr> <th>Direction</th> <th>①</th> <th>②</th> <th>③</th> <th>④</th> <th>⑤</th> <th>⑥</th> <th>⑦</th> <th>⑧</th> <th>⑨</th> <th>⑩</th> <th>⑪</th> <th>⑫</th> <th>⑬</th> <th>⑭</th> </tr> </thead> <tbody> <tr> <td rowspan="5">S W I T C H</td> <td>A</td> <td>●</td> <td>●</td> <td></td> <td></td> <td></td> <td></td> <td></td> <td></td> <td></td> <td></td> <td></td> <td></td> <td></td> </tr> <tr> <td>B</td> <td>●</td> <td></td> <td></td> <td></td> <td>●</td> <td></td> <td></td> <td></td> <td></td> <td></td> <td></td> <td></td> <td></td> </tr> <tr> <td>C</td> <td>●</td> <td></td> <td></td> <td></td> <td></td> <td></td> <td></td> <td></td> <td>●</td> <td></td> <td></td> <td></td> <td></td> </tr> <tr> <td>D</td> <td>●</td> <td></td> <td></td> <td></td> <td></td> <td></td> <td></td> <td></td> <td></td> <td></td> <td></td> <td>●</td> <td></td> </tr> <tr> <td>E(Center)</td> <td>●</td> <td></td> <td></td> <td></td> <td></td> <td></td> <td></td> <td>●</td> <td></td> <td></td> <td></td> <td></td> <td></td> </tr> <tr> <td rowspan="4">E N C O D E R</td> <td>F(Normal)</td> <td></td> <td>●</td> <td></td> <td></td> <td></td> <td></td> <td></td> <td>●</td> <td></td> <td>●</td> <td></td> <td></td> <td></td> </tr> <tr> <td>G</td> <td></td> <td></td> <td>●</td> <td></td> <td></td> <td></td> <td></td> <td></td> <td>●</td> <td></td> <td>●</td> <td></td> <td></td> </tr> <tr> <td>H</td> <td></td> <td></td> <td></td> <td>●</td> <td></td> <td></td> <td></td> <td></td> <td></td> <td></td> <td>●</td> <td>●</td> <td></td> </tr> <tr> <td>I</td> <td></td> <td></td> <td></td> <td></td> <td></td> <td></td> <td>●</td> <td></td> <td></td> <td></td> <td></td> <td>●</td> <td>●</td> </tr> </tbody> </table>	Direction	①	②	③	④	⑤	⑥	⑦	⑧	⑨	⑩	⑪	⑫	⑬	⑭	S W I T C H	A	●	●												B	●				●									C	●								●					D	●											●		E(Center)	●							●						E N C O D E R	F(Normal)		●						●		●				G			●						●		●			H				●							●	●		I							●					●	●
NO	DESCRIPTION																																																																																																																																																																															
1	SWITCH COMMON A,B,C,D CENTER																																																																																																																																																																															
2	ROTATION DETECTION 1																																																																																																																																																																															
3	SWITCH A																																																																																																																																																																															
4	ROTATION DETECTION 2																																																																																																																																																																															
5	ROTATION DETECTION 3																																																																																																																																																																															
6	SWITCH B																																																																																																																																																																															
7	ROTATION DETECTION 4																																																																																																																																																																															
8	SWITCH CENTER																																																																																																																																																																															
9	ROTATION COMMON 1																																																																																																																																																																															
10	SWITCH C																																																																																																																																																																															
11	ROTATION COMMON 1																																																																																																																																																																															
12	ROTATION COMMON 2																																																																																																																																																																															
13	SWITCH D																																																																																																																																																																															
14	ROTATION COMMON 2																																																																																																																																																																															
Direction	①	②	③	④	⑤	⑥	⑦	⑧	⑨	⑩	⑪	⑫	⑬	⑭																																																																																																																																																																		
S W I T C H	A	●	●																																																																																																																																																																													
	B	●				●																																																																																																																																																																										
	C	●								●																																																																																																																																																																						
	D	●											●																																																																																																																																																																			
	E(Center)	●							●																																																																																																																																																																							
E N C O D E R	F(Normal)		●						●		●																																																																																																																																																																					
	G			●						●		●																																																																																																																																																																				
	H				●							●	●																																																																																																																																																																			
	I							●					●	●																																																																																																																																																																		